



CORNAY COMPANY, LLC
1821 Lefthand Circle, Suite B
Longmont, Colorado 80501
(303) 651-9099
Fax: (303) 678-8978
www.cornay.com

4X4 DRIVESHAFT ORDER FORM

Please complete as much of the form as possible and fax to **303-678-8978** or email copy to **info@cornay.com**

Contact

Name _____

Company _____

Title _____

Address _____

City _____ State _____ Zip Code _____

E-mail _____

Phone _____ Fax _____

Application

Application Description _____

Vehicle Make _____ Model _____ Year _____

T-case _____ Front diff. _____ Rear diff _____

Horse Power _____ Speed _____ Torque _____

Comments _____

Billing (optional)

Credit Card Type (Visa, MasterCard) _____

Name on Card _____

Billing Address _____

Card Number _____

Security Code _____ Exp Date _____

APPLICATION INFORMATION
(Please complete one sheet for each shaft)
MEASUREMENTS

Diff Type _____

T-Case Type _____

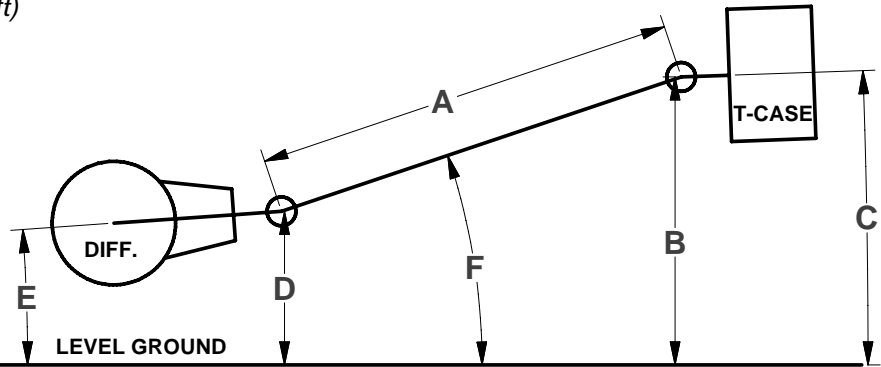

Take two sets of measurements if possible, one set at ride height and a second set either in the full compressed position or the fully extended position.

A- Joint center to joint center _____ **or** - Flange center to joint center _____

or - Flange center to Flange center _____

B- T-case attachment center height _____ **C-** T-case angle relative to ground _____

D- Differential height from ground _____ **E-** Differential tilt angle from ground _____

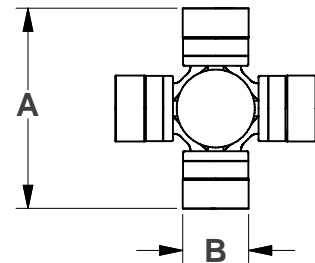
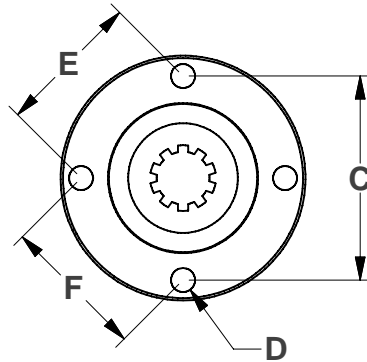
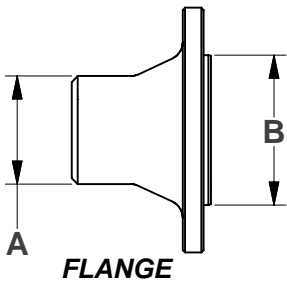
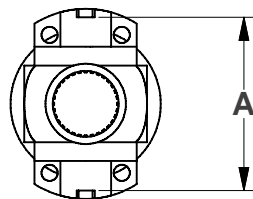
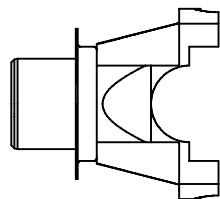
ATTACHMENTS

**U-JOINT
CROSS**

U-JOINT TYPE (ex. 1350) _____

 OR MEASUREMENT: **A** _____ **B** _____

 DIFF. ATTACHMENT (*FLANGE OR HALF ROUND*) _____

A _____ **B** _____ **C** _____ **D** _____ **E** _____ **F** _____

 T-CASE ATTACHMENT (*FLANGE OR HALF ROUND*) _____

A _____ **B** _____ **C** _____ **D** _____ **E** _____ **F** _____

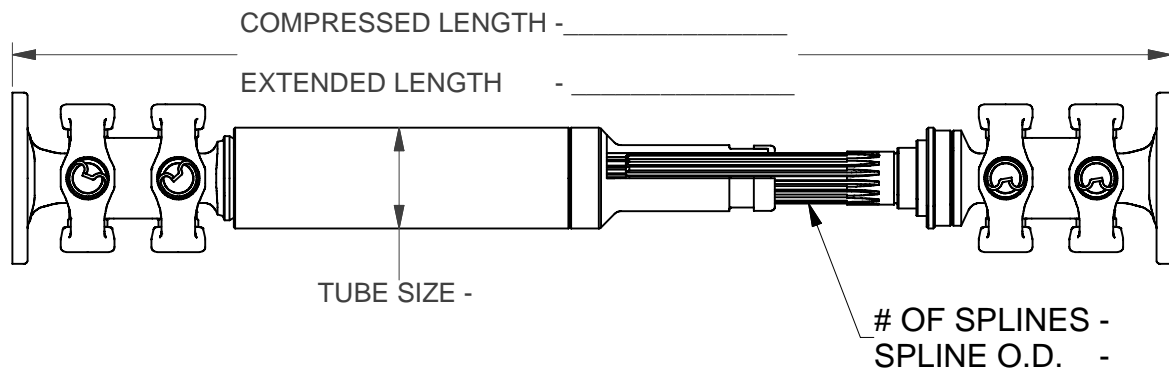
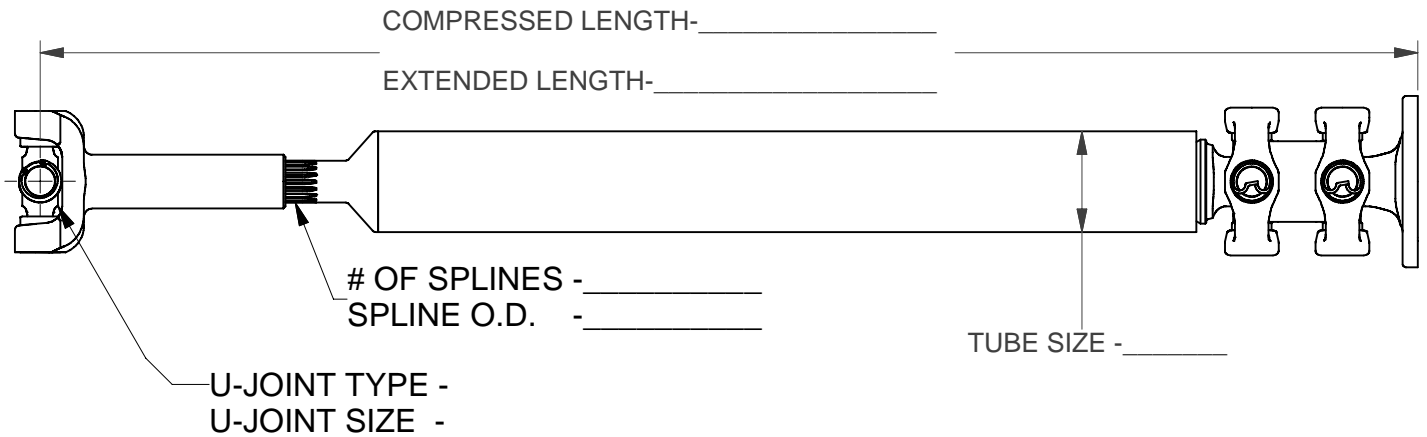
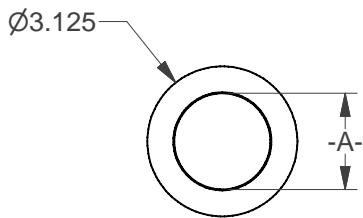
CORNAY CVX30 COMBINATION FLANGE CONFIGURATION

Currently available Cornay flanges have a female pilot of 3.125in. diameter. Please specify required pilot bushing I.D.

PILOT BUSHING DIAMETER -A- _____

